



• P O R T O R C H A R D
Community
Book

Port Orchard, the county seat of Kitsap, is located just south of Bremerton across the Sinclair Inlet. Arriving by water, you will find a large marina making Port Orchard a boating destination. The historic downtown offers a variety of quaint shops and restaurants. Sub-communities south of Port Orchard include Colby, South Colby, Harper and Manchester.

S O U T H K I T S A P



BROUGHT TO YOU BY



~ S O U T H K I T S A P ~
C o m m u n i t y B o o k



• **Table of Contents** •

Community Schools.....	3
Community Parks of South Kitsap.....	5
Community Post Offices.....	6
Community Libraries	7
Washington State Ferries.....	8
Community Attractions.....	9
Performing Arts.....	11
Community Calendar of Events.....	12
Community Marinas.....	16
Community Golf Courses.....	17



Community Schools

**SOUTH KITSAP
SCHOOL DISTRICT**
skitsap.wednet.edu

Burley Glenwood Elementary
100 SW Lakeway Blvd ~ Port Orchard
360.443.3110

Cedar Heights Junior High
2220 Pottery Ave ~ Port Orchard
360.874.6020

Discovery Alternative High School
2150 Fircrest Dr SE ~ Port Orchard
360.443.3680

East Port Orchard Elementary
2649 Hoover Ave SE ~ Port Orchard
360.443.3170

Explorer Academy
1723 Wolves Dr ~ Port Orchard
360.443.3605

Hidden Creek Elementary
5455 Converse Rd SE ~ Port Orchard
360.443.3050

John Sedgwick Junior High
8995 SE Sedgwick ~ Port Orchard
360.874.6090

Manchester Elementary
1901 California Ave E ~ Port Orchard
360.443.3230

Marcus Whitman Junior High
1887 Madrona Dr ~ Port Orchard
360.874.6160

Mullenix Ridge Elementary
3900 SE Mullenix Rd ~ Port Orchard
360.443.3290



Olalla Elementary
6100 SE Denny Bond Blvd ~ Olalla
360.443.3350

Orchard Heights Elementary
2288 Fircrest Dr SE ~ Port Orchard
360.443.3530

Sidney Glen Elementary
500 SW Birch Rd ~ Port Orchard
360.443.3400

South Colby Elementary
3281 Banner Rd SE ~ Port Orchard
360.443.3000

South Kitsap High School
425 Mitchell Ave ~ Port Orchard
360.874.5600

Sunnyslope Elementary
4183 Sunnyslope Rd SW ~ Port Orchard
360.443.3470

PRIVATE SCHOOLS

Bethany Lutheran School
151 Tremont St ~ Port Orchard
360.876.1300 | bethanylutheranes.org

Crosspoint Academy
4012 Chico Way NW ~ Bremerton
360.377.7700 | crosspointacademy.org



Discovery Montessori School

1026 Sidney Ave #160 ~ Port Orchard
360.337.5745 | discoverymontessori.org

Our Lady Star Of The Sea

1513 6th St ~ Bremerton
360.479.3777 | starofthesea.net

South Kitsap Christian School

1780 Lincoln Ave SE ~ Port Orchard
360.876.5595



PRESCHOOLS

**Adventure of Faith Church
Adventureland Christian Preschool**

4705 Jackson Ave SE ~ Port Orchard
360.876.0061 | faithadventure.com

Bright Beginnings Pre School

7070 Bethel Burley Rd SE ~ Port Orchard
360.895.3643 | gbcpo.org

Creative Kids Learning Center

600 Tracy Ave N ~ Port Orchard
360.769.8499 | creativekidslearning.net

Little Doves Children's Learning Center

3901 SE Mullenix Rd ~ Port Orchard
360.876.4306 | littledoveschildcare.org

Noah's Ark Preschool

2483 Mitchell Rd SE ~ Port Orchard
360.895.1947 | firstlutheranpo.com

South Colby Co-Op Preschool

2881 Harvey St SE ~ Port Orchard
360.871.4645 | mysccp.com



COLLEGES

Olympic College ~ Bremerton

1600 Chester Ave
360.792.6050 | olympic.edu

Olympic College ~ Poulsbo

1000 NW Olympic College Place NW
360.394.2700 | olympic.edu



Bainbridge Graduate Institute

206.855.9559 | bgi.edu

Northwest College of Art & Design

16301 Creative Dr NE, Poulsbo
360.779.9993 | ncad.edu

Everest College

155 Washington Ave, Ste 200, Bremerton
360.473.1120 | everest.edu/campus/bremerton



Community Parks of South Kitsap

www.kitsapgov.com/parks

Anderson Point County Park

This park offers Saltwater Beach access, a picnic area and viewpoint.

Directions: SE Millihanna Rd - Olalla

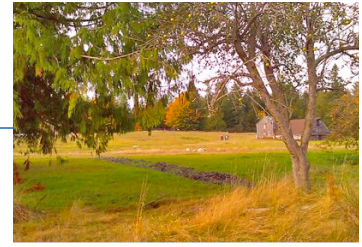

picnic areas, playground and a volley ball court. The community center is the perfect facility for a wedding or private party. 5448 Long Lake Rd SE – Port Orchard.



Bandix Dog Park

Come and let your dog enjoy freedom and a safe environment at this off leash park for dogs. This 30 acre park includes a mix of woods, trails and open clearings.

Directions: Near Highway 16 on Bandix Rd off of Burley Olalla Rd.



South Kitsap Regional Park

Home of the skate park that includes bowls, a full pipe and skate plaza with an Orca Whale theme. This 193 acre park also includes baseball fields, biking, walking and hiking trails, a picnic shelter and picnic area playground.

Directions: On the corner of Jackson Ave SE and Lund Ave – Port Orchard

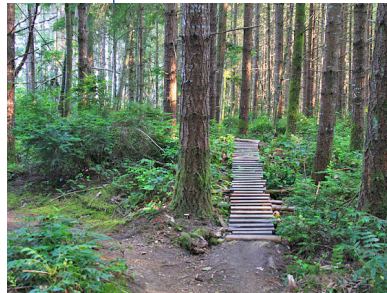

Banner Forest Heritage Park

This 635 acre park is complete with walking and equestrian trails.

Directions: Banner Rd SE & SE Overra Rd – Port Orchard

Horseshoe Lake County Park

Spend a sunny day at this 39 acre park and enjoy lake access, swimming area, walking trails, picnic areas, playgrounds and a ball field.

15931 Sidney Rd SW – Port Orchard

Veterans Memorial Park

48 beautiful acres of ball fields, playgrounds and a picnic area make this park a place to visit.

985 Retsil Rd SE – Port Orchard

Howe Farm County Park

Take a walk down history lane at this 83 acre historical farm. Enjoy walking trails and having your dog off of its leash.

Directions: Long Lake Road SE – Port Orchard

Wynn-Jones Preserve

This beautiful 54 acre preserve is a place you can enjoy walking trails and saltwater beach access.

Directions: Wynn Jones Rd – Port Orchard

Long Lake County Park

Complete with a community center, come and enjoy this 24 acre park complete with lake access, swimming area, fishing pier,





Community Post Offices *of Kitsap County*

uspspostoffices.com/wa/county/kitsap

Bainbridge Island

271 Winslow Way E
206.855.9571

Bremerton

602 Pacific Ave
360.475.0248

Burley

14831 Burley Ave
253.857.2695

Hansville

38937 Hansville Rd NE
360.638.2666

Indianola

9200 NE Shore Drive
360.297.2283

Keyport

1998 NE State Hwy 308
360.779.4123

Kingston

10990 NE State Hwy 104
360.297.3346

Manchester

2325 Colchester Dr SE
360.871.0683

Olalla

6030 SE Burley Olalla Rd
253.857.5256

Port Gamble

4839 NE View Dr, Ste A
360.297.3300

Port Orchard

1125 Bethel Ave
360.874.6903

Poulsbo

19240 Jensen Way NE
360.779.1353



Rolling Bay

Bainbridge Island
10355 NE Valley Rd
206.842.3261

Seabeck

4691 Seabeck Holly Rd NW
360.830.5215

Sheridan Park

Bremerton
1281 Sylvan Way
360.377.2706

Silverdale

10855 Silverdale Way NW
360.308.0301

South Colby

9650 SE Southworth Dr
360.871.0311

Southworth

3985 Cherry St SE
360.871.2339

Suquamish

18485 Augusta Ave NE
360.598.4200

Tracyton

5201 Tracyton Blvd NW
360.377.7952

West Hills

Bremerton
200 National Ave S
360.377.2722



Community Libraries of Kitsap County

KITSAP REGIONAL LIBRARY www.krl.org

Bainbridge Island Library
1270 Madison Ave N
Bainbridge Island 98110
206-842-4162

Downtown Bremerton Library
612 5th St
Bremerton 98337
360-377-3955



Kingston Library
Village Green Community Center
26159 Dulay Rd NE
Kingston 98346
360-297-3330

Little Boston Library
31980 Little Boston Rd NE
mail: 31912 Little Boston Rd NE
Kingston 98346
360-297-2670

Manchester Library
8067 E. Main St
P.O. Box 128
Manchester 98353
360-871-3921

Port Orchard Library
87 Sidney Ave
Port Orchard 98366
360-876-2224



Poulsbo Library
700 NE Lincoln Rd
Poulsbo 98370
360-779-2915

Silverdale Library
3450 NW Carlton St
Silverdale 98383
360-692-2779

Sylvan Way Library
1301 Sylvan Way
Bremerton 98310
360-405-9100



**Kitsap Regional
Library Bookmobile**
360-405-9112



Washington State Ferries



Information: 888.808.7977
www.wsdot.wa.gov/ferries

Bainbridge Island Ferry Terminal

Wait Time:

The first 3 sailings of the day have extremely heavy vehicle traffic. Vehicles should arrive 1 hour ahead of departure. For other peak sailings (until 10am daily), arriving 30-45 minutes ahead is recommended. For all other sailings 15 minutes ahead is recommended.

270 Olympic Dr SE, Bainbridge Island

Kingston Ferry Terminal

Wait time:

The first 3 sailings of the day have extremely heavy vehicle traffic. Vehicles should arrive 45 minutes ahead of departure. For other peak sailings (until 10am daily), arriving 30-45 minutes ahead is recommended. For all other sailings 15 minutes ahead is recommended.

11264 State Rt 104, Kingston

Bremerton Ferry Terminal

Wait Time:

The first 3 sailings of the day have extremely heavy vehicle traffic. Vehicles should arrive 45 minutes ahead of departure. In the afternoon the 3:50 sailing has heavy vehicle traffic. Arriving 30-45 minutes in advance is recommended. For all other sailings 20 minutes ahead is recommended.

211 1st St, Bremerton

Southworth Ferry Terminal

Wait time:

The first 6 sailings of the day have extremely heavy vehicle traffic. Vehicles should arrive 45 minutes ahead of departure. For all other sailings 20-30 minutes ahead is recommended.

11564 SE St, Hwy 160, Southworth

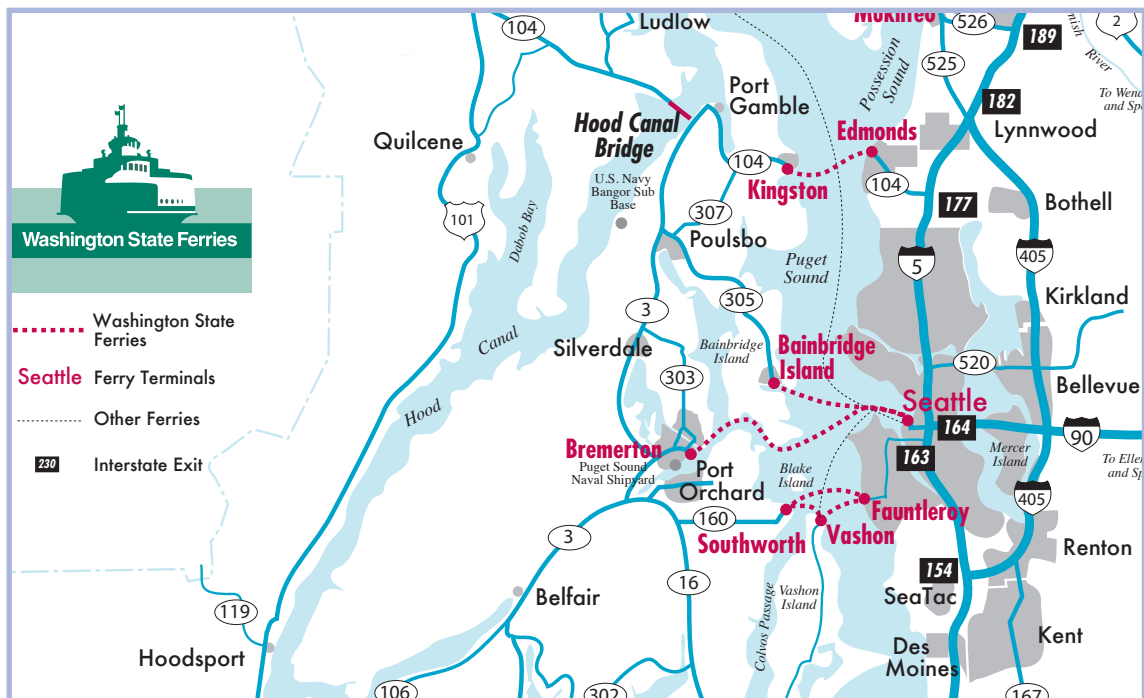



Community Attractions of Kitsap County



Bainbridge Island Art Museum

This beautiful Museum is focused on artists from the Kitsap and Olympic Peninsulas and Puget Sound regions, as well as

special collections that exist in our region.
550 Winslow Way E – Bainbridge Island
biartmuseum.org

The Bloedel Reserve

The Bloedel Reserve is an internationally renowned public garden and forest preserve. The 150 acres are a unique blend of natural woodlands and beautifully landscaped gardens. Open year round – come and enjoy seasonal events and concerts.
7571 NE Dolphin Dr – Bainbridge
bloedelreserve.org

Chief Sealth's Grave

Seattle was named after Suquamish Chief Sealth, who came to be known as Chief Seattle.



This beautiful grave site is in the peaceful Suquamish tribal cemetery next to a small, historic Catholic church overlooking Puget Sound.
Suquamish Memorial Cemetery

Elandan Gardens

This 6 acre garden features the world-famous American Bonsai Collection and is surrounded by giant Japanese Maples and towering rhododendrons. Exotic Nursery and gallery are also on-site.
In Gorst, off Hwy 16
elandangardens.com

Foulweather Bluff Preserve – Nature Conservancy

Enjoy a short and impressive hike into the preserve where you can experience

the brackish marsh, a sheltering, moist haven for insects, fish, birds and mammals. The combination of forest, marsh, and 3,800 feet of beach makes the Foulweather Bluff Preserve one of the most valuable wildlife havens on the Kitsap Peninsula.



Directions: In Hansville, proceed 2.8 miles on Twin Spits Rd. Preserve is on left. Trail in between two “No Parking dusk till dawn” signs.
nature.org/washingtonfoulweatherbluff

Green Mountain Outlook

The view from the Green Mountain outlook provides magnificent views of the Kitsap Peninsula, Puget Sound and the Seattle Skyline.
wta.org



KiDiMu Kids Discovery Museum

This hands on museum welcomes every child

and family to explore and learn thru sensory exploration and interactive play. Imagine. Discover. Grow.
301 Ravine Ln NE – Bainbridge Island
kidimu.org

Kitsap Fairgrounds and Events Center

Home of the Kitsap County Fair in August, many events take place here throughout the year. The on-site Kitsap Pavilion hosts trade shows and concerts.
1200 NW Fairgrounds Rd – Bremerton
www.kitsapgov.com/parks

Kitsap 911 Memorial

Featuring 2 steel beams recovered from the Twin Towers of the World Trade Center in New York City.
Evergreen Rotary Park
1500 Park Ave – Bremerton
kitsap911memorial.com

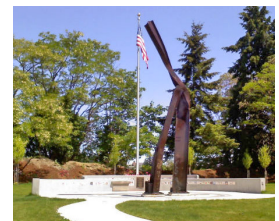



Community Attractions *continued*



“Little Norway” Boardwalk

Located on Liberty Bay this quiet and serene walk connects waterfront parks and picnic areas. Take a break and enjoy the views.



Poulsbo Waterfront Marine Science Center

Come check out the Tide-pool touch tank which allows you to interact with most of the animals you will find on your next Puget Sound beach walk. Featuring several species of sea star, anemone, urchin, crab, shrimp, even a sea cucumber. Free to the public.

18743 Front Street NE – Poulsbo
poulsbomsc.org

Naval Undersea Museum

Home of the nation’s largest collection of naval undersea equipment. Exhibits include submarines, diving, undersea weapons and the ocean environment.

1 Garnett Way – Keyport
navalunderseamuseum.org

Pacific Planetarium

The family friendly Pacific Planetarium provides an engaging environment for audience members to learn about the night sky, our solar system, and beyond. The dome features 28 seats in a concentric arrangement with numerous showings throughout the month.

817 Pacific Ave – Bremerton
pacificplanetarium.com



Point No Point Lighthouse

Experience panoramic views of Puget Sound, Mt Baker, Mt Rainier and the Seattle skyline at the oldest lighthouse on Puget Sound. The historic

lighthouse Keeper’s home is open as a vacation rental. So come enjoy the wonderful beach for a day visit or make a vacation out of it.
9009 Point No Point Rd NE – Hansville
pnplighthouse.com

Port Gamble

Experience Port Gamble, a beautiful town situated on the shores of scenic Hood Canal. Explore the 120 acre National Historic Landmark complete with picturesque, turn of the century buildings filled with antiques. The historic church, breathtaking views, and New England style houses on maple and elm tree lined streets make this a place to relive history.
portgamble.com

Puget Sound Navy Museum

Looking for US Naval history? The Puget Sound Navy Museum collects, preserves, and interprets the naval heritage of the Pacific Northwest for the benefit of the U.S. Navy and general public.

251 First St – Bremerton
pugetsoundnavymuseum.org

Sidney Art Gallery and Museum

This gallery has the work of Northwest artists’ and hosts a monthly art show. The museum features scenes of early Port Orchard history.

202 Sidney Ave – Port Orchard
sidneymuseumandarts.com

Suquamish Museum

This internationally acclaimed museum preserves the history of the Suquamish Tribes and Puget Sound Salish Tribes.

6861 NE South St - Suquamish
suquamish.nsn.us/museum/

USS Turner Joy

The USS Turner Joy (DD-951),



is the famed Navy destroyer from the Vietnam War. The museum ship and memorial honors not only the men and women of our modern US Navy, but also recognizes the accomplishments of those who help build and maintain the Navy’s ships as well. An active and educational facility makes the USS Turner Joy a unique and lasting legacy to Puget Sound’s maritime heritage.
300 Washington Beach Ave – Bremerton
ussturnerjoy.org



Community Performing Arts of Kitsap County

Admiral Theatre

515 Pacific Ave – Bremerton
admiraltheatre.com



Bainbridge Performing Arts

200 Madison Ave N
Bainbridge Island
bainbridgeperformingarts.com

Bremerton Community Theatre, Inc.

599 Lebo Blvd – Bremerton
bremertoncommunitytheatre.org

Bremerton Symphony

532 5th St, Ste 16
Bremerton
bremertonsymphony.org



CSTOCK Community Theatre

9729 Silverdale Way NW – Silverdale
cstock.org

Dance Arts Theatre of Silverdale

3390 NW Bucklin Hill Rd – Silverdale
danceartstheatre.org



Evergreen Children's Theatre/ Aurora Valentinetti Puppet Mu- seum

257 4th St – Bremerton
ectandpuppets.org

In Motion Performing Arts Studio

20101 Front St – Poulsbo
inmotionperformingarts.com

Jewel Box Theatre

225 Iverson St – Poulsbo
jewelboxpoulsbo.org



KCMT – Kitsap Children's Musical Theatre

Breidablik Elementary School
25142 Waghorn Rd NW – Poulsbo
kcmt.org



Kitsap Chords Men Barbershop Chorus

Olympic Evangelical Free Church
14861 Silverdale Way – Poulsbo
singkitsap.org



Kitsap Forrest Theater

3000 Seabeck Hwy
NW
Bremerton
foresttheater.com

Peninsula Dance Theatre

515 Chester Ave – Bremerton
peninsuladancetheatre.org



Community Calendar of Events



visitkitsap.com

February

Daddy – Daughter Ball

Kitsap Fairgrounds
Bremerton

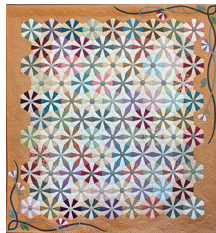

Kitsap Quilters Show

Kitsap Fairgrounds
Bremerton

Chilly Hilly – Bicycle Ride

Bainbridge Island
Cascade.org/chillyhilly

March

St. Patrick’s Day Parade

Bremerton

Military Appreciation Day

Kitsap Fairgrounds
Bremerton

Peninsula Home and Garden Expo

Kitsap Fairgrounds
Bremerton



Kites over Kingston

Mike Wallace Park – Kingston

April

Adult Egg Hunt

Friday night before Easter
Kola Kola Park - Kingston

Eco-Fest

Stillwatersenvironmentalcenter.org
Kingston

May

Armed Forces Festival

Bremerton

Seagull Calling Festival

Port Orchard



Kitsap Harbor Festival

Bremerton/Port Orchard



Viking Fest

Poulsbo

Corey’s Day on the Farm

Kitsap Fairgrounds, Bremerton

June

Medieval Faire

Port Gamble



Fathoms O Fun Festival

Port Orchard

Thunderbird Benefit Rodeo

Kitsap Fairgrounds
Bremerton

Salmon Bake

Manchester Library, Port Orchard



Community Calendar of Events | *Continued*



July

Grand Old 4th of July Celebration
Bainbridge Island

Old Fashion 4th of July Festival and Parade
Kingston



Indianola Days
Indianola



Whaling Days
Silverdale

Chris Craft Boat Rendezvous
Port Orchard Marina

North Kitsap Arts and Crafts Festival
Kingston



August

Matsuri Summer Festival
Bainbridge Island

The Cruz Custom Car Show
Port Orchard

Chief Seattle Days
Suquamish

Crosby Days
Seabeck

Touch a Truck
Poulsbo



Kitsap County Fair and Stampede
Kitsap Fairgrounds
Bremerton

Poulsbo Arts Festival
Poulsbo

Labor Day Weekend

Blackberry Festival
Bremerton



October

Wild Woods – Pheasant Fields Farm
Silverdale



Community Calendar of Events | *Continued*

Pumpkin Walk
Bainbridge Island Gardens

Halloween Dance
Indianola



Halloween Trick or Treat
Downtown Poulsbo
Downtown Bainbridge Island
Kitsap Mall

Ghost Train – Kitsap Live Steamers
South Kitsap Park, Port Orchard

November

Art in the Woods
Indianola

North Kitsap Holiday Fest
North Kitsap High School
Poulsbo

Community Tree Lighting
Silverdale

December



Festival of Chimes & Lights
Town Hall, Port Orchard

Yule Cup & Lighted Boat Parade
North Kitsap

Country Christmas
Port Gamble
Kingston



Christmas in the Country
Bainbridge Island

FOR MORE INFORMATION ON LOCAL EVENTS

Bainbridge Island Chamber of Commerce
206-842-3700
bainbridgechamber.com

Bremerton Chamber of Commerce
360-479-3579
bremertonchamber.org

Kingston Chamber of Commerce
360-297-3813
kingstonchamber.com

Port Orchard Chamber of Commerce
360-876-3505
portorchard.com

Poulsbo Chamber of Commerce
360-779-4848
poulsbochamber.com

Silverdale Chamber of Commerce
360-698-3233
silverdalechamber.com

SUMMER CONCERTS



Bremerton – Rock the Dock
Fridays
Bremerton Boardwalk

Kingston – Concerts on the Cove
Saturdays
Mike Wallace Park



Community Calendar of Events | *Continued*

Manette – Music in Manette Outdoor Concerts

Thursdays
Whitey Bomstad Park

Port Orchard – Fathoms O Fun Concerts by the Bay

Thursdays
Marina Park

Poulsbo – Summer Nights on the Bay

Tuesdays
Waterfront Park

Suquamish – Clearwater Casino & Resort

Thursdays
Resort Lawn



LOCAL FARMERS MARKETS

Bainbridge Island – Town Square/City Hall

Saturdays | April – November
bainbridgefarmersmarket.org

Bremerton – Evergreen Rotary Park

Thursdays | May – October
bremertonmarket.wordpress.com

Kingston – Mike Wallace Park

Saturdays | May – October
kingstonfarmersmarket.com

Port Orchard – Marina Park

Saturdays | April – October
pofarmersmarket.org



Poulsbo

Saturdays | April – December
poulsbofarmersmarket.org

Silverdale – Old Town Port Parking Lot

Tuesdays | April – September
silverdalefarmersmarket.com

Suquamish – Suquamish Way & Division

3rd Wednesday | April – October
suquamishfarmersmarket.org

ART WALKS

Bainbridge Island

1st Friday of the Month

Bremerton

1st Friday of the Month

Port Orchard

1st Friday | May – October





Community Marinas

Bainbridge Island Marina

206.953.6767 | bimarina.com

Bell Harbor Marina

206.787.3952 | portseattle.org

Bremerton Marina

360.373.1035 | portofbremerton.org

Eagle Harbor Marina

Bainbridge Island
206.842.4003 | eagleharbormarina.com

Harbour Marina

Bainbridge Island
206.842.6502 | harbor-marina.com

Pleasant Harbor Marina

Brinnon
360.796.4611 | pleasantharbormarina.com

Port Hadlock Marina

360.385.6368 | porthadlockmarina.com



Port Ludlow Marina

800.308.7991 | portludlowresort.com

Port of Brownsville

360.692.5498 | portofbrownsville.org



Port of Edmonds

425.775.4588 | portofedmonds.org

Port of Keyport

360.627.0594 | portofkeyport.com

Port of Kingston

360.297.3545 | portofkingston.org

Port of Silverdale

360.698.4918 | portofsilverdale.com

Port Orchard Marina

360.876.5535 | portofbremerton.org

Port of Poulsbo

360.779.3505 | portofpoulsbo.com

Port of Port Townsend

360.385.0656 | portoft.com

Shilshole Bay Marina

206.787.3006 | portseattle.org

Winslow Wharf Marina

Bainbridge Island
206.842.4202 | winslowwharfmarina.com





Community Golf Courses



Gold Mountain Golf Club

7263 W Belfair Valley Rd ~ Bremerton
360.415.5432 | goldmountaingolf.com

Cascade Course—

18 Holes | 6,059 Yards
Par 71

Olympic Course—

18 Holes | 6,034 Yards
Par 72

Horseshoe Lake Golf Course

1250 SW Club House Court ~ Port Orchard
253.857.3326 | hlglf.com

Course—

18 Holes | 5,607 Yards | Par 71

Kitsap Golf and Country Club

This is a private facility. Play is restricted to club members and their guests.

3885 Golf Club Hill Rd NW ~ Bremerton
360.377.0166 | kitsapgolfcc.com

Course—

18 Holes | 6,145 Yards | Par 71



Meadowmeer Golf Course

8530 Renny Ln NE ~ Bainbridge Island
206.842.2218 | meadowmeergolf.com

Course—

9 Holes with 2 sets of tees | 5,700 Yards
Par 71

McCormick Woods Golf Course

5155 McCormick Woods Dr SW
Port Orchard
800.323.0130 | mccormickwoodsgolf.com

Course—

18 Holes | 6,165 Yards | Par 72

Rolling Hills Golf Course

2485 NE McWilliams Rd ~ Bremerton
360.479.1212 | rollinghills-golfcourse.com

Course—

18 Holes | 5,936 Yards | Par 70

Trophy Lake Golf Course

3900 SW Lake Flora Rd ~ Port Orchard
360.874.8337 | trophylakegolf.com

Course—

18 Holes | 6,162 Yards | Par 72

Village Greens Golf Course

2298 Fircrest Drive SE ~ Port Orchard
360.871.1222 | villagegreengolfcourse.com

Course—

18 Holes | 3,255 Yards | Par 58

White Horse Golf Course

22795 Three Lions Pl NE ~ Kingston
360.297.4468 | whitehorsegolf.com

Course—

18 Holes | 5,913 Yards | Par 72

Wing Point Golf Course

811 Cherry Ave ~ Bainbridge Island
206.842.2688 | wingpointgolf.com

Course—

18 Holes | 6,053 Yards | Par 71

