



POULSBO Community Book



Poulsbo, otherwise known as “Little Norway”, invites you to experience nature’s beauty, Scandinavian hospitality and old world charm. Stroll down Front Street with its unique rosemailed storefronts and enjoy dozens of quaint shops with everything from Scandinavian gifts to fine arts, world famous bakery, clothing and antiques.

Not to mention its many fine restaurants and cafe’s. The waterfront park, with a 600 foot boardwalk, is a great place to relax and look for seals, herons and eagles or just take in the majestic views.

N O R T H K I T S A P



BROUGHT TO YOU BY



~ N O R T H K I T S A P ~
C o m m u n i t y B o o k



• **Table of Contents** •

Community Schools.....	3
Community Parks of North Kitsap.....	5
Community Post Offices.....	6
Community Libraries.....	7
Washington State Ferries.....	8
Community Attractions.....	9
Performing Arts.....	11
Community Calendar of Events.....	12
Community Marinas.....	16
Community Golf Courses.....	17



Community Schools

NORTH KITSAP SCHOOL DISTRICT

nkschools.org



Kingston High School
26201 Siyaya Ave NE ~ Kingston
360.396.3300

North Kitsap High School
1780 NE Hostmark St ~ Poulsbo
360.396.3100

Spectrum Community School
25800 Siyaya Ave NE ~ Kingston
360.394.2860

ELEMENTARY AND MIDDLE SCHOOL

Kingston Middle School
9000 NE West Kingston Rd ~ Kingston
360.396.3400

Richard Gordon Elementary
26331 Barber Cut Off Rd ~ Kingston
360.396.3800



Wolfe Elementary
27089 Highland Rd NE ~ Kingston
360.396.3700



Hilder Pearson Elementary
15650 Central Valley Rd ~ Poulsbo
360.396.3750

Poulsbo Elementary
18531 Noll Rd NE ~ Poulsbo
360.396.3500

Poulsbo Middle School
2003 NE Hostmark St ~ Poulsbo
360.396.3200

Suquamish Elementary
18950 Park Ave NE ~ Suquamish
360.396.3850

Vinland Elementary
22104 Rhododendron Lane NW ~ Poulsbo
360.396.3600

PRIVATE SCHOOLS

Gateway Christian School
705 NE Lincoln Rd ~ Poulsbo
360.779.9189 | gatewaychristianschools.org

Poulsbo Adventist School
1700 NE Lincoln Rd ~ Poulsbo
360.779.6290 | poulsboadventistschool.com

Silverwood School
14000 Central Valley Rd NW ~ Poulsbo
360.697.7526 | silverwoodschool.org

West Sound Academy
16571 Creative Drive NE ~ Poulsbo
360.598.5954 | westsoundacademy.org



PRESCHOOLS

Children’s Garden Montessori School of Poulsbo, Inc.

3805 Sawdust Hill Rd NE ~ Poulsbo
360.779.1225 | cgmpoulsbo.com

Indianola Preschool, Inc.

9051 NE Evergreen Ave ~ Indianola
360.297.2839 | indianolapreschoolwa.com

Kingston Co-Op Preschool

11128 NE Maine St ~ Kingston
360.297.3220
kingstoncoop-preschool.com



Martha & Mary Children’s Learning Center

19282 Front St Ste 2 ~ Poulsbo
360.394.4085 | marthaandmary.org



North Kitsap Preschool

705 NE Lincoln Rd ~ Poulsbo
360.779.5696 | northkitsappreschool.com

Poulsbo Co-Op Preschool

22104 Rhododendron Ln NW ~ Poulsbo
(in Vinland Elementary)
360.779.4104 | poulsbocooppreschool.org

The Farm Montessori Preschool

17271 Clear Creek Rd ~ Poulsbo
360.779.2620 | thefarmmontessori.org



COLLEGES

Olympic College ~ Bremerton

1600 Chester Ave
360.792.6050 | olympic.edu

Olympic College ~ Poulsbo

1000 NW Olympic College Place NW
360.394.2700 | olympic.edu



Bainbridge Graduate Institute

206.855.9559 | bgi.edu

Northwest College of Art & Design

16301 Creative Dr NE, Poulsbo
360.779.9993 | ncad.edu

Everest College

155 Washington Ave, Ste 200, Bremerton
360.473.1120 | everest.edu/campus/bremerton



Community Parks of North Kitsap

www.kitsapgov.com/parks

A Quiet Place Park – Kingston

Beautiful northwest walking trails with viewpoints of the Puget Sound looking over to Seattle, Mt. Rainier and the Cascade Mountains.

Directions: Ohio Ave NE - Kingston

Arness Roadside Park – Kingston

Enjoy saltwater beach access, picnic areas and beautiful views of Kingston and the Puget Sound.

Directions: South Kingston Rd - Kingston

Billy Johnson Skate Park – Kingston Skate Park

24700 Lindvog Rd NE – Kingston

Buck Lake County Park – Hansville

Spend the day at Buck Lake County Park and enjoy lake access, beach, swimming area, picnic areas, playground, ball fields, basketball court, volleyball court, picnic shelter and life jacket kiosk.

6959 NE Buck Lake Rd – Hansville

Island Lake County Park

Island Lake County Park is complete with lake access, swimming, walking trails, picnic area and shelter, playground and beautiful log cabin community center.

1087 NW Island Lake Rd – Poulsbo

Kingston Village Green Park

This 14 acre park is complete with a picnic shelter, playground and lots of grass to play.

Directions: West Kingston Rd – Kingston
Kingstonvillagegreen.org



Kola Kola Park

Home to the annual 4th of July Tiny Town, this park is complete with Ball fields, a state of the art playground and basketball court.

11128 NE Main St - Kingston



Lions Park

Known as the neighborhood park, it is a great place to come and play. Featuring tennis courts, playground, picnic area, winding paths and a great lawn/sitting area.

585 Matson St – Poulsbo
cityofpoulsbo.com/parks

North Kitsap Heritage Park

809 acres of trails to enjoy.

Directions – Miller Bay Rd – Kingston

Point No Point – Hansville

This beautiful beach is the home of the Point No Point Light House. It is a great place to go to play on the beach and one of the best places in the County to fish.

9009 Point No Point Rd NE - Hansville

Poulsbo's Fish Park

This 20+ acre park was mainly developed by volunteers, service organizations, businesses and individuals. Featuring nature hiking trails, a boardwalk, winding paths, lawn/sitting areas, arboretum, wildlife/bird viewing, viewing platforms, pedestrian bridges and interpretive signage.

228 NW Lindvig Way – Poulsbo
cityofpoulsbo.com/parks

Salsbury Point County Park – Poulsbo

This park, nestled on the shores of Hood Canal, is complete with saltwater beach access, boat launch, fishing pier, picnic shelter and a playground.

3160 NW Wheeler St – Poulsbo

Mike Wallace Park – Port of Kingston

This amazing waterfront park is home to the Kingston Farmers Market, Concerts on the Cove and the incredible Christmas lights display.

25864 Washington Blvd – Kingston
portofkingston.org



Community Post Offices of Kitsap County

uspspostoffices.com/wa/county/kitsap

Bainbridge Island

271 Winslow Way E
206.855.9571

Bremerton

602 Pacific Ave
360.475.0248

Burley

14831 Burley Ave
253.857.2695

Hansville

38937 Hansville Rd NE
360.638.2666

Indianola

9200 NE Shore Drive
360.297.2283

Keyport

1998 NE State Hwy 308
360.779.4123

Kingston

10990 NE State Hwy 104
360.297.3346

Manchester

2325 Colchester Dr SE
360.871.0683

Olalla

6030 SE Burley Olalla Rd
253.857.5256

Port Gamble

4839 NE View Dr, Ste A
360.297.3300

Port Orchard

1125 Bethel Ave
360.874.6903

Poulsbo

19240 Jensen Way NE
360.779.1353



Rolling Bay

Bainbridge Island
10355 NE Valley Rd
206.842.3261

Seabeck

4691 Seabeck Holly Rd NW
360.830.5215

Sheridan Park

Bremerton
1281 Sylvan Way
360.377.2706

Silverdale

10855 Silverdale Way NW
360.308.0301

South Colby

9650 SE Southworth Dr
360.871.0311

Southworth

3985 Cherry St SE
360.871.2339

Suquamish

18485 Augusta Ave NE
360.598.4200

Tracyton

5201 Tracyton Blvd NW
360.377.7952

West Hills

Bremerton
200 National Ave S
360.377.2722



Community Libraries of Kitsap County

KITSAP REGIONAL LIBRARY
www.krl.org

Bainbridge Island Library
1270 Madison Ave N
Bainbridge Island 98110
206-842-4162

Downtown Bremerton Library
612 5th St
Bremerton 98337
360-377-3955



Kingston Library
Village Green Community Center
26159 Dulay Rd NE
Kingston 98346
360-297-3330

Little Boston Library
31980 Little Boston Rd NE
mail: 31912 Little Boston Rd NE
Kingston 98346
360-297-2670

Manchester Library
8067 E. Main St
P.O. Box 128
Manchester 98353
360-871-3921

Port Orchard Library
87 Sidney Ave
Port Orchard 98366
360-876-2224



Poulsbo Library
700 NE Lincoln Rd
Poulsbo 98370
360-779-2915

Silverdale Library
3450 NW Carlton St
Silverdale 98383
360-692-2779

Sylvan Way Library
1301 Sylvan Way
Bremerton 98310
360-405-9100



**Kitsap Regional
Library Bookmobile**
360-405-9112



Washington State Ferries

Information: 888.808.7977
www.wsdot.wa.gov/ferries

Bainbridge Island Ferry Terminal

Wait Time:

The first 3 sailings of the day have extremely heavy vehicle traffic. Vehicles should arrive 1 hour ahead of departure. For other peak sailings (until 10am daily), arriving 30-45 minutes ahead is recommended. For all other sailings 15 minutes ahead is recommended.

270 Olympic Dr SE, Bainbridge Island

Kingston Ferry Terminal

Wait time:

The first 3 sailings of the day have extremely heavy vehicle traffic. Vehicles should arrive 45 minutes ahead of departure. For other peak sailings (until 10am daily), arriving 30-45 minutes ahead is recommended. For all other sailings 15 minutes ahead is recommended.

11264 State Rt 104, Kingston



Bremerton Ferry Terminal

Wait Time:

The first 3 sailings of the day have extremely heavy vehicle traffic. Vehicles should arrive 45 minutes ahead of departure. In the afternoon the 3:50 sailing has heavy vehicle traffic. Arriving 30-45 minutes in advance is recommended. For all other sailings 20 minutes ahead is recommended.

211 1st St, Bremerton

Southworth Ferry Terminal

Wait time:

The first 6 sailings of the day have extremely heavy vehicle traffic. Vehicles should arrive 45 minutes ahead of departure. For all other sailings 20-30 minutes ahead is recommended.

11564 SE St, Hwy 160, Southworth

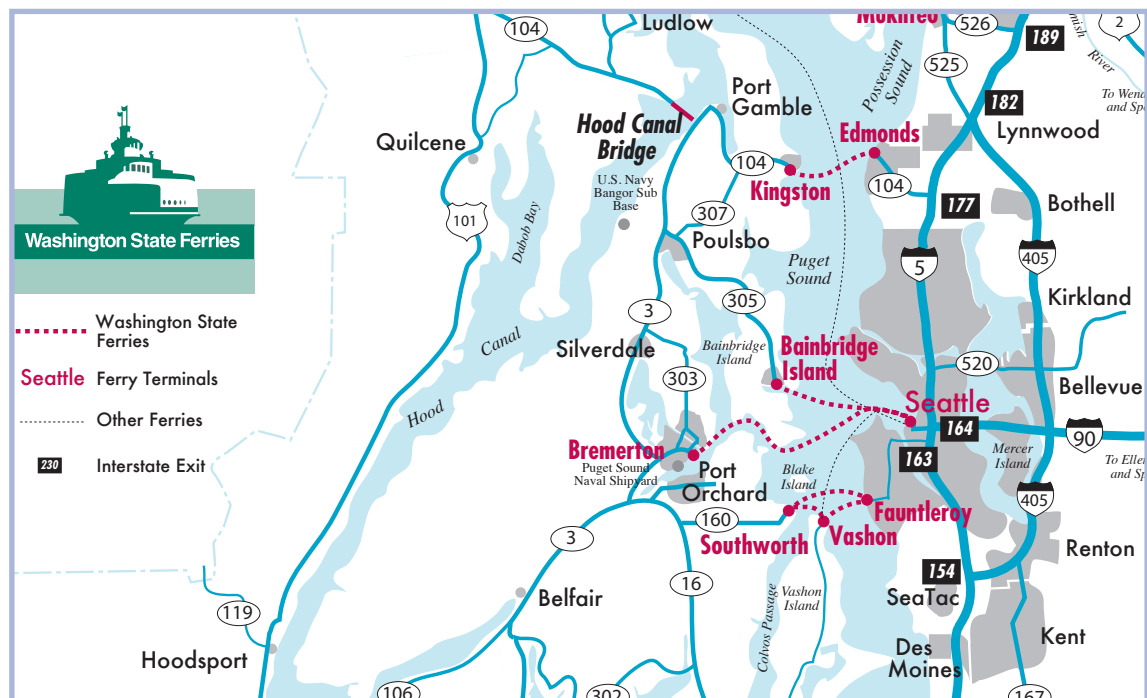



Community Attractions of Kitsap County



Bainbridge Island Art Museum

This beautiful Museum is focused on artists from the Kitsap and Olympic Peninsulas and Puget Sound regions, as well as

special collections that exist in our region.
550 Winslow Way E – Bainbridge Island
biartmuseum.org

The Bloedel Reserve

The Bloedel Reserve is an internationally renowned public garden and forest preserve. The 150 acres are a unique blend of natural woodlands and beautifully landscaped gardens. Open year round – come and enjoy seasonal events and concerts.

7571 NE Dolphin Dr – Bainbridge
bloedelreserve.org

Chief Sealth's Grave

Seattle was named after Suquamish Chief Sealth, who came to be known as Chief Seattle.



This beautiful grave site is in the peaceful Suquamish tribal cemetery next to a small, historic Catholic church overlooking Puget Sound.

Suquamish Memorial Cemetery

Elandan Gardens

This 6 acre garden features the world-famous American Bonsai Collection and is surrounded by giant Japanese Maples and towering rhododendrons. Exotic Nursery and gallery are also on-site.

In Gorst, off Hwy 16
elandangardens.com

Foulweather Bluff Preserve – Nature Conservancy

Enjoy a short and impressive hike into the preserve where you can experience

the brackish marsh, a sheltering, moist haven for insects, fish, birds and mammals. The combination of forest, marsh, and 3,800 feet of beach makes the Foulweather Bluff Preserve one of the most valuable wildlife havens on the Kitsap Peninsula.



Directions: In Hansville, proceed 2.8 miles on Twin Spits Rd. Preserve is on left. Trail in between two “No Parking dusk till dawn” signs.
nature.org/washingtonfoulweatherbluff

Green Mountain Outlook

The view from the Green Mountain outlook provides magnificent views of the Kitsap Peninsula, Puget Sound and the Seattle Skyline.
wta.org



KiDiMu Kids Discovery Museum

This hands on museum welcomes every child

and family to explore and learn thru sensory exploration and interactive play. Imagine. Discover. Grow.

301 Ravine Ln NE – Bainbridge Island
kidimu.org

Kitsap Fairgrounds and Events Center

Home of the Kitsap County Fair in August, many events take place here throughout the year. The on-site Kitsap Pavilion hosts trade shows and concerts.

1200 NW Fairgrounds Rd – Bremerton
www.kitsapgov.com/parks

Kitsap 911 Memorial

Featuring 2 steel beams recovered from the Twin Towers of the World Trade Center in New York City.

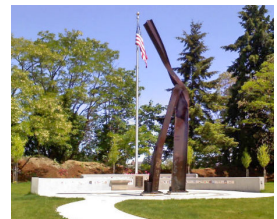

Evergreen Rotary Park
1500 Park Ave – Bremerton
kitsap911memorial.com



Community Attractions *continued*



“Little Norway” Boardwalk

Located on Liberty Bay this quiet and serene walk connects waterfront parks and picnic areas. Take a break and enjoy the views.



Poulsbo Waterfront Marine Science Center

Come check out the Tide-pool touch tank which allows you to interact with most of the animals you will find on your next Puget Sound beach walk. Featuring several species of sea star, anemone, urchin, crab, shrimp, even a sea cucumber. Free to the public.

18743 Front Street NE – Poulsbo
poulsbomsc.org

Naval Undersea Museum

Home of the nation’s largest collection of naval undersea equipment. Exhibits include submarines, diving, undersea weapons and the ocean environment.

1 Garnett Way – Keyport
navalunderseamuseum.org

Pacific Planetarium

The family friendly Pacific Planetarium provides an engaging environment for audience members to learn about the night sky, our solar system, and beyond. The dome features 28 seats in a concentric arrangement with numerous showings throughout the month.

817 Pacific Ave – Bremerton
pacificplanetarium.com



Point No Point Lighthouse

Experience panoramic views of Puget Sound, Mt Baker, Mt Rainier and the Seattle skyline at the oldest lighthouse on Puget Sound. The historic

lighthouse Keeper’s home is open as a vacation rental. So come enjoy the wonderful beach for a day visit or make a vacation out of it.
9009 Point No Point Rd NE – Hansville
pnplighthouse.com

Port Gamble

Experience Port Gamble, a beautiful town situated on the shores of scenic Hood Canal. Explore the 120 acre National Historic Landmark complete with picturesque, turn of the century buildings filled with antiques. The historic church, breathtaking views, and New England style houses on maple and elm tree lined streets make this a place to relive history.
portgamble.com

Puget Sound Navy Museum

Looking for US Naval history? The Puget Sound Navy Museum collects, preserves, and interprets the naval heritage of the Pacific Northwest for the benefit of the U.S. Navy and general public.
251 First St – Bremerton
pugetsoundnavymuseum.org

Sidney Art Gallery and Museum

This gallery has the work of Northwest artists’ and hosts a monthly art show. The museum features scenes of early Port Orchard history.
202 Sidney Ave – Port Orchard
sidneymuseumandarts.com

Suquamish Museum

This internationally acclaimed museum preserves the history of the Suquamish Tribes and Puget Sound Salish Tribes.
6861 NE South St - Suquamish
suquamish.nsn.us/museum/

USS Turner Joy

The USS Turner Joy (DD-951),



is the famed Navy destroyer from the Vietnam War. The museum ship and memorial honors not only the men and women of our modern US Navy, but also recognizes the accomplishments of those who help build and maintain the Navy’s ships as well. An active and educational facility makes the USS Turner Joy a unique and lasting legacy to Puget Sound’s maritime heritage.
300 Washington Beach Ave – Bremerton
ussturnerjoy.org



Community Performing Arts of Kitsap County

Admiral Theatre

515 Pacific Ave – Bremerton
admiraltheatre.com



Bainbridge Performing Arts

200 Madison Ave N
Bainbridge Island
bainbridgeperformingarts.com

Bremerton Community Theatre, Inc.

599 Lebo Blvd – Bremerton
bremertoncommunitytheatre.org

Bremerton Symphony

532 5th St, Ste 16
Bremerton
bremertonsymphony.org



CSTOCK Community Theatre

9729 Silverdale Way NW – Silverdale
cstock.org

Dance Arts Theatre of Silverdale

3390 NW Bucklin Hill Rd – Silverdale
danceartstheatre.org



Evergreen Children's Theatre/ Aurora Valentinetti Puppet Mu- seum

257 4th St – Bremerton
ectandpuppets.org

In Motion Performing Arts Studio

20101 Front St – Poulsbo
inmotionperformingarts.com

Jewel Box Theatre

225 Iverson St – Poulsbo
jewelboxpoulsbo.org



KCMT – Kitsap Children's Musical Theatre

Breidablik Elementary School
25142 Waghorn Rd NW – Poulsbo
kcmt.org



Kitsap Chords Men Barbershop Chorus

Olympic Evangelical Free Church
14861 Silverdale Way – Poulsbo
singkitsap.org



Kitsap Forrest Theater

3000 Seabeck Hwy
NW
Bremerton
foresttheater.com

Peninsula Dance Theatre

515 Chester Ave – Bremerton
peninsuladancetheatre.org



Community Calendar of Events



visitkitsap.com

February

Daddy – Daughter Ball

Kitsap Fairgrounds
Bremerton

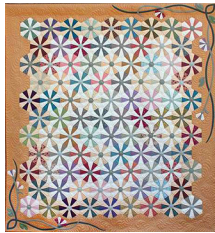

Kitsap Quilters Show

Kitsap Fairgrounds
Bremerton

Chilly Hilly – Bicycle Ride

Bainbridge Island
Cascade.org/chillyhilly

March

St. Patrick's Day Parade

Bremerton

Military Appreciation Day

Kitsap Fairgrounds
Bremerton

Peninsula Home and Garden Expo

Kitsap Fairgrounds
Bremerton



Kites over Kingston

Mike Wallace Park – Kingston

April

Adult Egg Hunt

Friday night before Easter
Kola Kole Park - Kingston

Eco-Fest

Stillwatersenvironmentalcenter.org
Kingston

May

Armed Forces Festival

Bremerton

Seagull Calling Festival

Port Orchard



Kitsap Harbor Festival

Bremerton/Port Orchard



Viking Fest

Poulsbo

Corey's Day on the Farm

Kitsap Fairgrounds, Bremerton

June

Medieval Faire

Port Gamble



Fathoms O Fun Festival

Port Orchard

Thunderbird Benefit Rodeo

Kitsap Fairgrounds
Bremerton

Salmon Bake

Manchester Library, Port Orchard



Community Calendar of Events | *Continued*



July

Grand Old 4th of July Celebration
Bainbridge Island

Old Fashion 4th of July Festival and Parade
Kingston



Indianola Days
Indianola



Whaling Days
Silverdale

Chris Craft Boat Rendezvous
Port Orchard Marina

North Kitsap Arts and Crafts Festival
Kingston



August

Matsuri Summer Festival
Bainbridge Island

The Cruz Custom Car Show
Port Orchard

Chief Seattle Days
Suquamish

Crosby Days
Seabeck

Touch a Truck
Poulsbo



Kitsap County Fair and Stampede
Kitsap Fairgrounds
Bremerton

Poulsbo Arts Festival
Poulsbo

Labor Day Weekend

Blackberry Festival
Bremerton



October

Wild Woods – Pheasant Fields Farm
Silverdale



Community Calendar of Events | *Continued*

Pumpkin Walk

Bainbridge Island Gardens

Halloween Dance

Indianola



Halloween Trick or Treat

Downtown Poulsbo
Downtown Bainbridge Island
Kitsap Mall

Ghost Train – Kitsap Live Steamers

South Kitsap Park, Port Orchard

November

Art in the Woods

Indianola

North Kitsap Holiday Fest

North Kitsap High School
Poulsbo

Community Tree Lighting

Silverdale

December



Festival of Chimes & Lights

Town Hall, Port Orchard

Yule Cup & Lighted Boat Parade

North Kitsap

Country Christmas

Port Gamble
Kingston

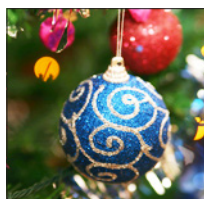

Christmas in the Country

Bainbridge Island

FOR MORE INFORMATION ON LOCAL EVENTS

Bainbridge Island Chamber of Commerce

206-842-3700

bainbridgechamber.com

Bremerton Chamber of Commerce

360-479-3579

bremertonchamber.org

Kingston Chamber of Commerce

360-297-3813

kingstonchamber.com

Port Orchard Chamber of Commerce

360-876-3505

portorchard.com

Poulsbo Chamber of Commerce

360-779-4848

poulsbochamber.com

Silverdale Chamber of Commerce

360-698-3233

silverdalechamber.com

SUMMER CONCERTS



Bremerton – Rock the Dock

Fridays

Bremerton Boardwalk

Kingston – Concerts on the Cove

Saturdays

Mike Wallace Park



Community Calendar of Events | *Continued*

Manette – Music in Manette Outdoor Concerts

Thursdays
Whitey Bomstad Park

Port Orchard – Fathoms O Fun Concerts by the Bay

Thursdays
Marina Park

Poulsbo – Summer Nights on the Bay

Tuesdays
Waterfront Park

Suquamish – Clearwater Casino & Resort

Thursdays
Resort Lawn



LOCAL FARMERS MARKETS

Bainbridge Island – Town Square/City Hall

Saturdays | April – November
bainbridgefarmersmarket.org

Bremerton – Evergreen Rotary Park

Thursdays | May – October
bremertonmarket.wordpress.com

Kingston – Mike Wallace Park

Saturdays | May – October
kingstonfarmersmarket.com

Port Orchard – Marina Park

Saturdays | April – October
pofarmersmarket.org



Poulsbo

Saturdays | April – December
poulsbofarmersmarket.org

Silverdale – Old Town Port Parking Lot

Tuesdays | April – September
silverdalefarmersmarket.com

Suquamish – Suquamish Way & Division

3rd Wednesday | April – October
suquamishfarmersmarket.org

ART WALKS

Bainbridge Island

1st Friday of the Month

Bremerton

1st Friday of the Month

Port Orchard

1st Friday | May – October





Community Marinas

Bainbridge Island Marina

206.953.6767 | bimarina.com

Bell Harbor Marina

206.787.3952 | portseattle.org

Bremerton Marina

360.373.1035 | portofbremerton.org

Eagle Harbor Marina

Bainbridge Island
206.842.4003 | eagleharbormarina.com

Harbour Marina

Bainbridge Island
206.842.6502 | harbor-marina.com

Pleasant Harbor Marina

Brinnon
360.796.4611 | pleasantharbormarina.com

Port Hadlock Marina

360.385.6368 | porthadlockmarina.com



Port Ludlow Marina

800.308.7991 | portludlowresort.com

Port of Brownsville

360.692.5498 | portofbrownsville.org



Port of Edmonds

425.775.4588 | portofedmonds.org

Port of Keyport

360.627.0594 | portofkeyport.com

Port of Kingston

360.297.3545 | portofkingston.org

Port of Silverdale

360.698.4918 | portofsilverdale.com

Port Orchard Marina

360.876.5535 | portofbremerton.org

Port of Poulsbo

360.779.3505 | portofpoulsbo.com

Port of Port Townsend

360.385.0656 | portofpt.com

Shilshole Bay Marina

206.787.3006 | portseattle.org

Winslow Wharf Marina

Bainbridge Island
206.842.4202 | winslowwharfmarina.com





Community Golf Courses



Gold Mountain Golf Club

7263 W Belfair Valley Rd ~ Bremerton
360.415.5432 | goldmountaingolf.com

Cascade Course—

18 Holes | 6,059 Yards
Par 71

Olympic Course—

18 Holes | 6,034 Yards
Par 72

Horseshoe Lake Golf Course

1250 SW Club House Court ~ Port Orchard
253.857.3326 | hlgolf.com

Course—

18 Holes | 5,607 Yards | Par 71

Kitsap Golf and Country Club

This is a private facility. Play is restricted to club members and their guests.

3885 Golf Club Hill Rd NW ~ Bremerton
360.377.0166 | kitsapgolfcc.com

Course—

18 Holes | 6,145 Yards | Par 71



Meadowmeer Golf Course

8530 Renny Ln NE ~ Bainbridge Island
206.842.2218 | meadowmeergolf.com

Course—

9 Holes with 2 sets of tees | 5,700 Yards
Par 71

McCormick Woods Golf Course

5155 McCormick Woods Dr SW
Port Orchard
800.323.0130 | mccormickwoodsgolf.com

Course—

18 Holes | 6,165 Yards | Par 72

Rolling Hills Golf Course

2485 NE McWilliams Rd ~ Bremerton
360.479.1212 | rollinghills-golfcourse.com

Course—

18 Holes | 5,936 Yards | Par 70

Trophy Lake Golf Course

3900 SW Lake Flora Rd ~ Port Orchard
360.874.8337 | trophylakegolf.com

Course—

18 Holes | 6,162 Yards | Par 72

Village Greens Golf Course

2298 Fircrest Drive SE ~ Port Orchard
360.871.1222 | villagegreengolfcourse.com

Course—

18 Holes | 3,255 Yards | Par 58

White Horse Golf Course

22795 Three Lions Pl NE ~ Kingston
360.297.4468 | whitehorsegolf.com

Course—

18 Holes | 5,913 Yards | Par 72

Wing Point Golf Course

811 Cherry Ave ~ Bainbridge Island
206.842.2688 | wingpointgolf.com

Course—

18 Holes | 6,053 Yards | Par 71

